

**OLD TIFFANY SPRINGS AND
DONOVAN DRIVE
CITY PROJECT 89008153**
6/11/2018

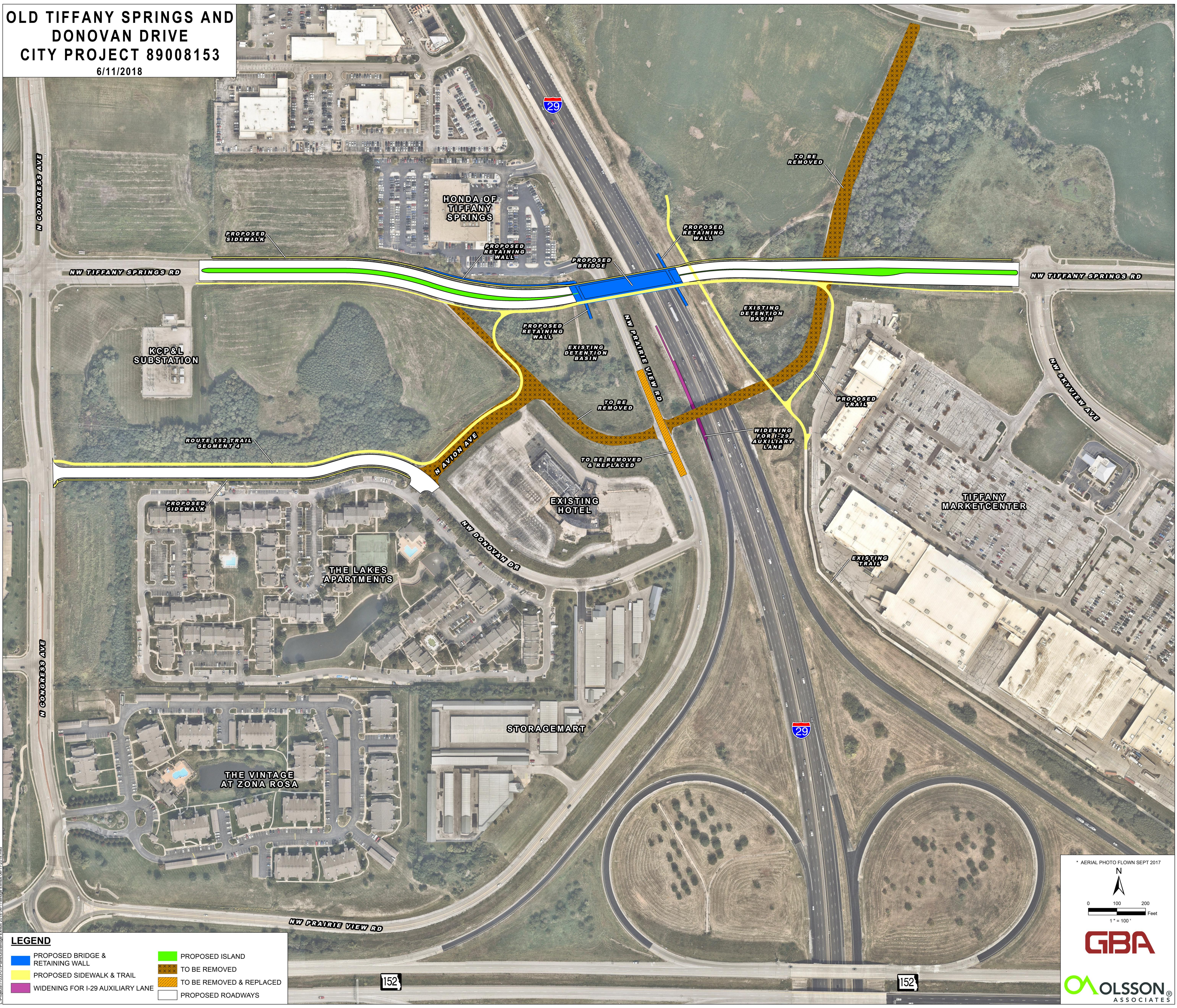

LEGEND

	PROPOSED BRIDGE & RETAINING WALL		PROPOSED ISLAND
	PROPOSED SIDEWALK & TRAIL		TO BE REMOVED
	WIDENING FOR I-29 AUXILIARY LANE		TO BE REMOVED & REPLACED
	PROPOSED ROADWAYS		

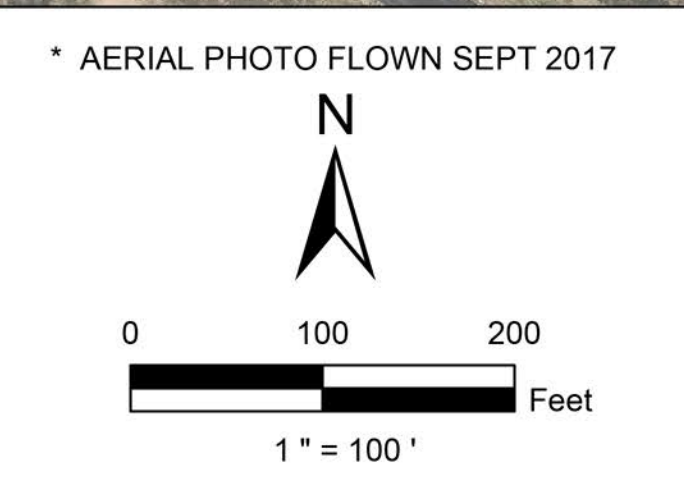

L:\Projects\11033-01\PrairieView\GIS\Bridge_Exhibit_2018_06-11\Bridge_Exhibit_06-11-2018.mxd